

Data collection: Gedde, Feuer, Shi, Lim, Barton, Goyal, Ahmed, Brandt

Obtained funding: none

Overall responsibility: Gedde, Feuer, Shi, Lim, Barton, Goyal, Ahmed, Brandt

Abbreviations and Acronyms:

ETDRS = Early Treatment Diabetic Retinopathy Study; **IOP** = intraocular pressure; **logMAR** = logarithm of the minimum angle of resolution;

MMC = mitomycin C; **PTVT** = Primary Tube versus Trabeculectomy; **SD** = standard deviation; **VA** = visual acuity.

Correspondence:

Steven J. Gedde, MD, Bascom Palmer Eye Institute, 900 NW 17th Street, Miami, FL 33136. E-mail: sgedde@med.miami.edu.

Pictures & Perspectives

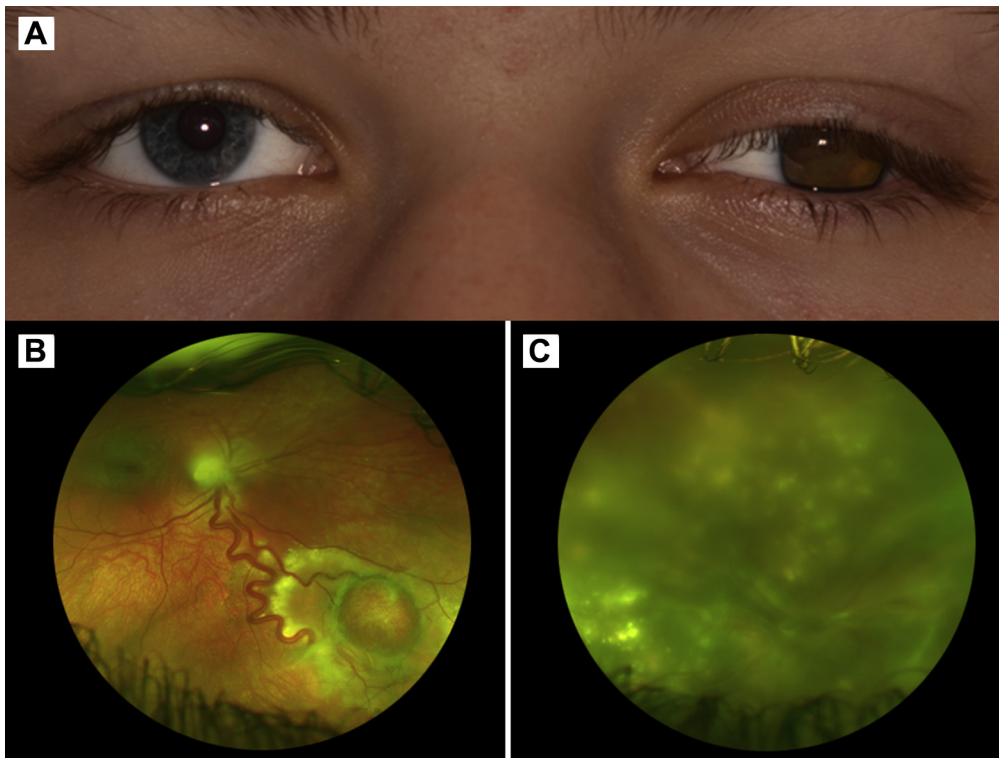

Von Hippel-Lindau Incidentally Diagnosed in Evaluation of Sporadic Aniridia

A 15-year-old girl with history of unilateral sporadic aniridia presented with decreased vision and eye pain in the left eye (Fig 1A). Fundus examination of right eye revealed a capillary hemangioma inferonasally with circumferential exudation consistent with Von Hippel-Lindau Syndrome (VHL) (Fig 1B). Examination of the left eye revealed complete chronic exudative retinal detachment and neovascular glaucoma presumed to be due to capillary hemangioma (Fig 1C). Genetic testing and a systemic work-up were performed. The patient had a pathogenic variant c.500G>A/p.R167Q (Arg167Gln) in VHL gene. Brain and abdominal magnetic resonance imaging (MRI) revealed a possible 2 mm, right cerebellar hemangioblastoma and a right kidney cyst. The patient underwent grid laser photocoagulation and bevacizumab injection in the right eye for the VHL hemangioma.

IAN C. HOLMEN, BA¹

ZACKERY OAKEY, MD²

MICHAEL M. ALTAWHEEL, MD²

¹University of Wisconsin School of Medicine and Public Health, Madison, Wisconsin; ²Department of Ophthalmology and Visual Sciences, University of Wisconsin School of Medicine and Public Health, Madison, Wisconsin
